

ELEVATION

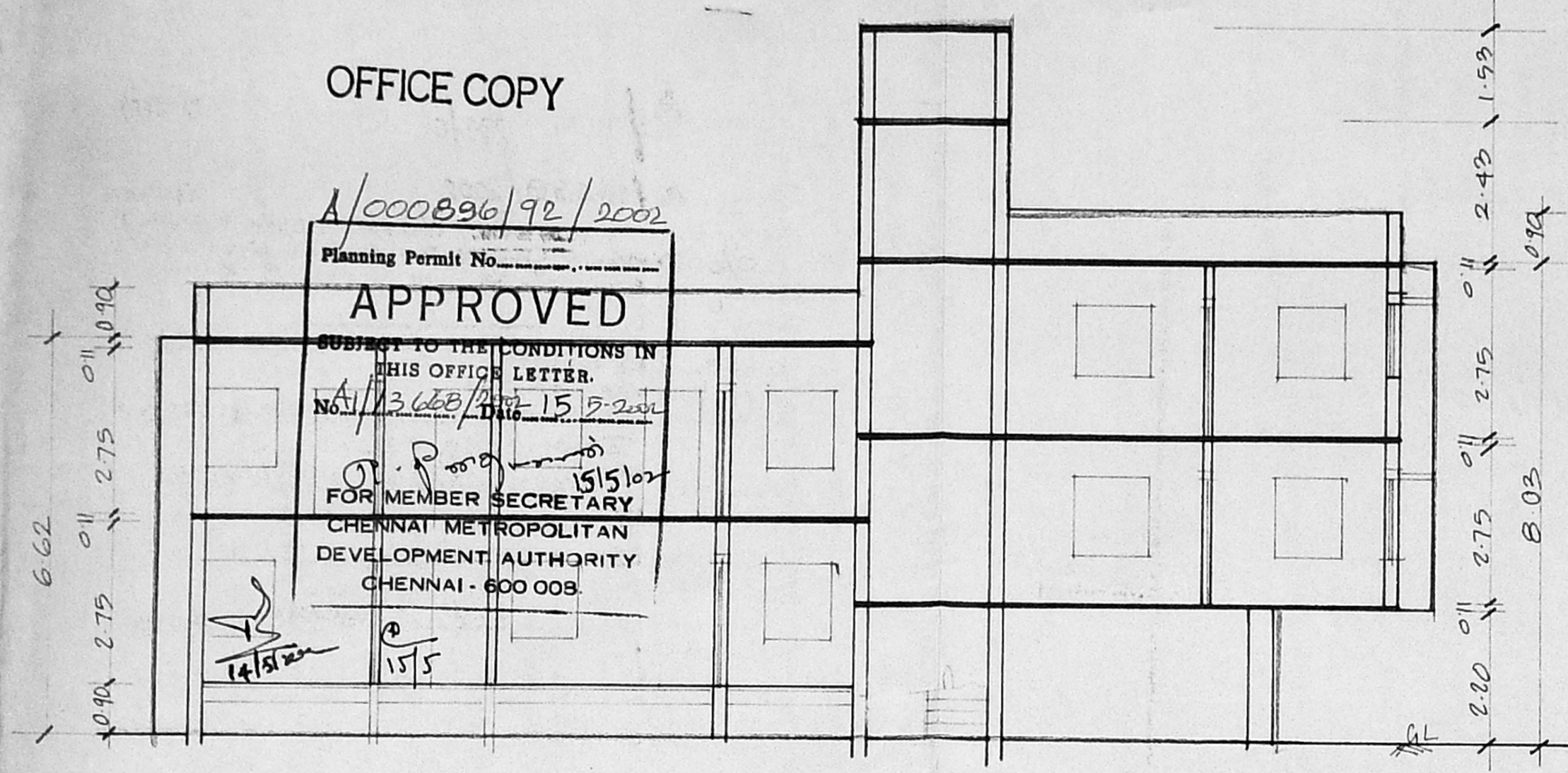

SECTION ON A B

OFFICE COPY

A/000830/92/2002

Planning Permit No.

APPROVED

SUBJECT TO THE CONDITIONS IN THIS OFFICE LETTER.

NO. 1246/34/15/2002

FOR MEMBER SECRETARY

CHENNAI METROPOLITAN DEVELOPMENT AUTHORITY

CHENNAI - 600 005

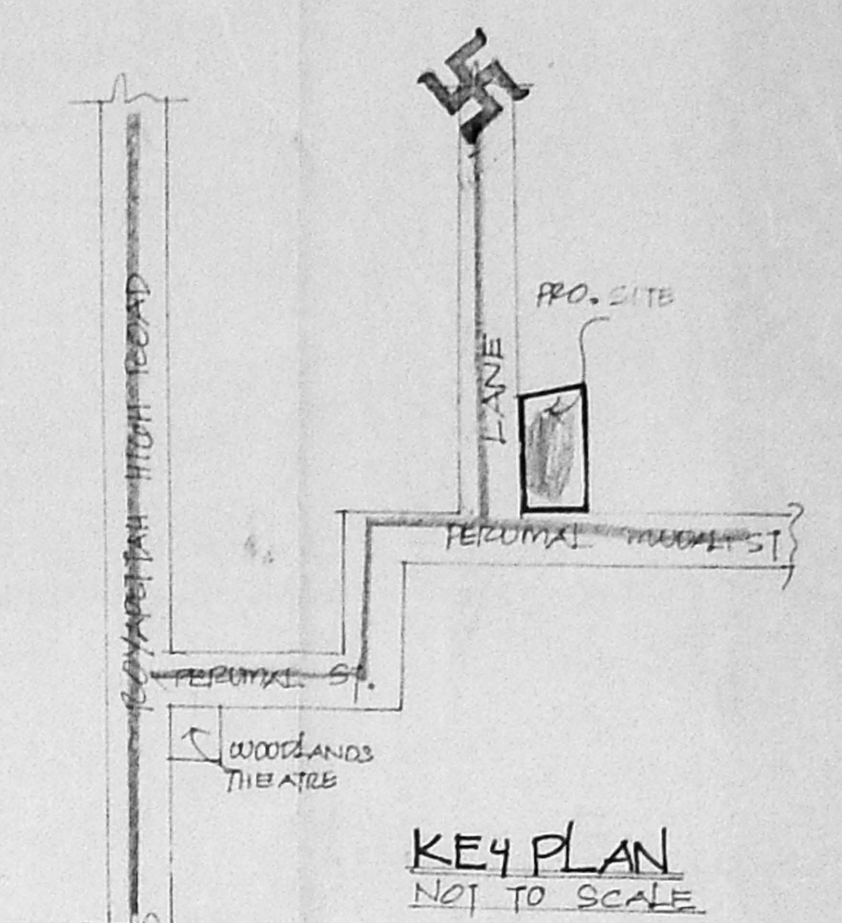

KEY PLAN NOT TO SCALE

JOINERIES

D	DOOR	3'6" x 7'0"
D1	"	3'0" x 7'0"
D2	"	2'6" x 7'0"
W	WINDOW	4'0" x 4'6"
W1	"	3'0" x 4'6"
V	VENTILATOR	3'0" x 2'0"

SPECIFICATION

SAND FILLING IN FOUNDATION
 PCC 1:4:3 IN FOUNDATION
 BRICK WORK IN CM 1:3
 RCC WORK IN 1:2:4
 PLASTERING IN CM 1:3

AREA DETAIL

	Sft	m ²
PLOT EXTENT	2596	241.2
STILT/CO FLOOR	1280	118.9
1st FLOOR	1428	132.6
2nd FLOOR (ABOVE STILT)	606	56.3
TOTAL	3908	367.8

COLOUR INDEX

BOUNDARY	---
PROPOSAL	---
ROADS	---

SCALE: 1" TO 8'0"

PLAN SHOWING THE PRO. RESIDENTIAL BUILDING IN T.S. NO. 1246/34, BLOCK NO. 26, AT DOOR NO. 64, PERUMAL MUDALI ST. RUDIPAKKAM, TRIPPLICANE, CHENNAI.

M.I. wakarab agun
 M.I. masudha Banu
 M.I. Yajun's withan
 M.I. Ge. Je. Sathitha

OWNER'S SIGNATURE

mbur
 K. SELVAM, B.E. AMIE, C.Eng (I) A.I.C.E.,
 Consulting Civil Engineer, Chartered Engineer,
 Approved Valuer - Licensed Surveyor,
 Class - I Reg No: 75,201-2002
 Corporation of Chennai.
 No. 9, Old No. 154,
 Mogappair East, Chennai-600 050,
 Phone: 6562050.

ARCHITECT

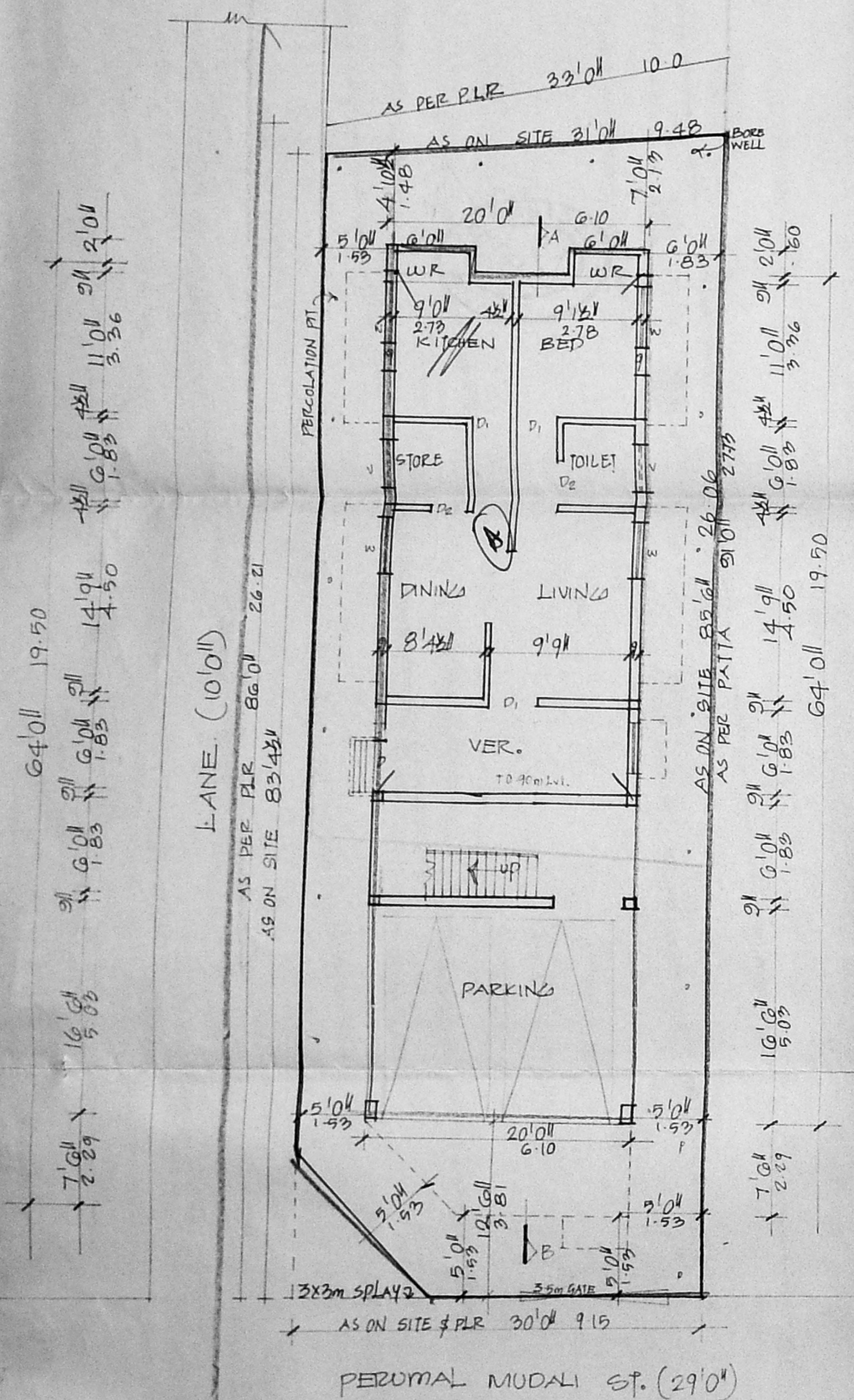

SITE/CO. FLOOR & STILT FLOOR PLAN

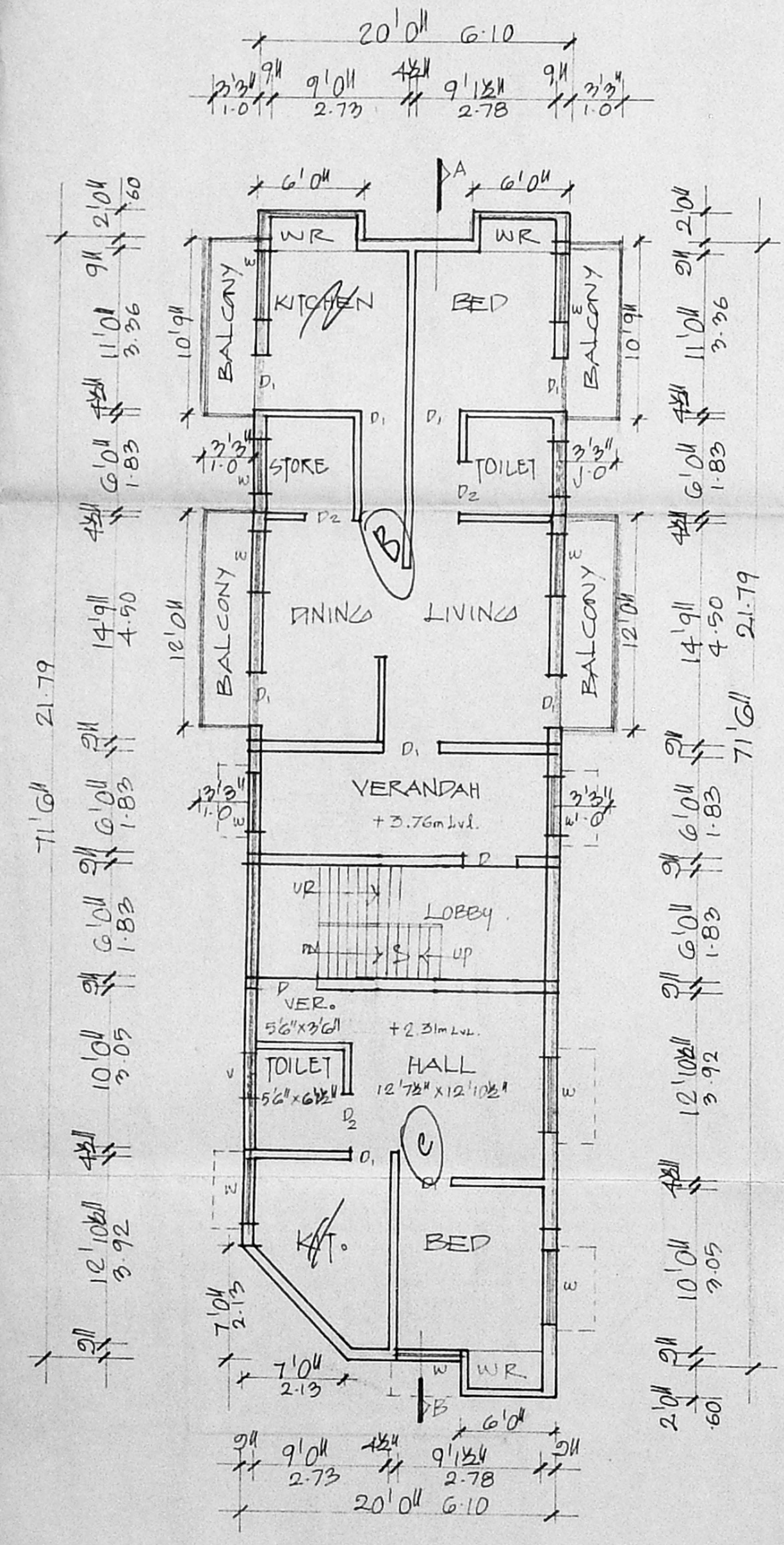

FIRST FLOOR PLAN

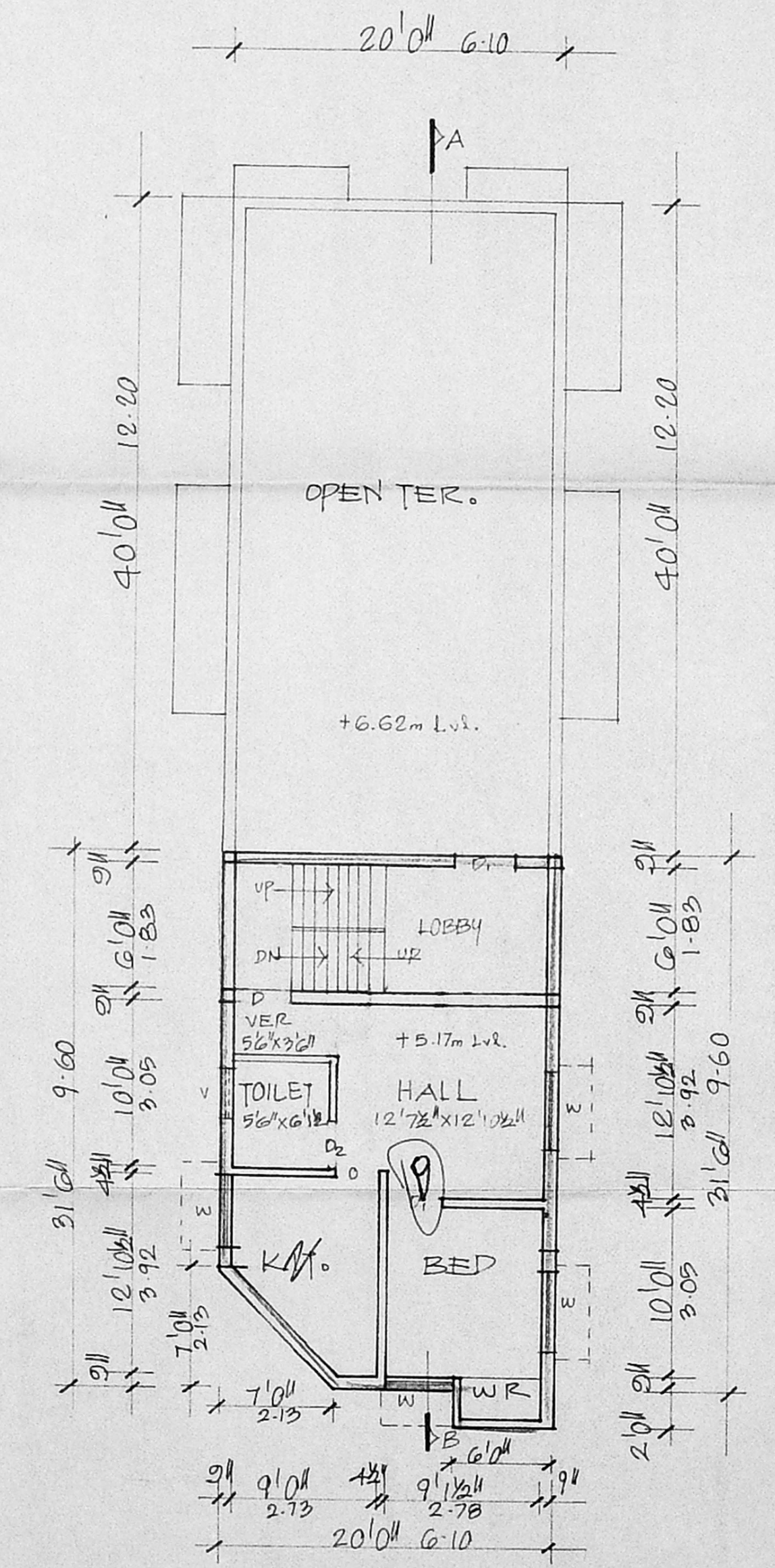

SECOND FLOOR (ABOVE SILTS) PLAN

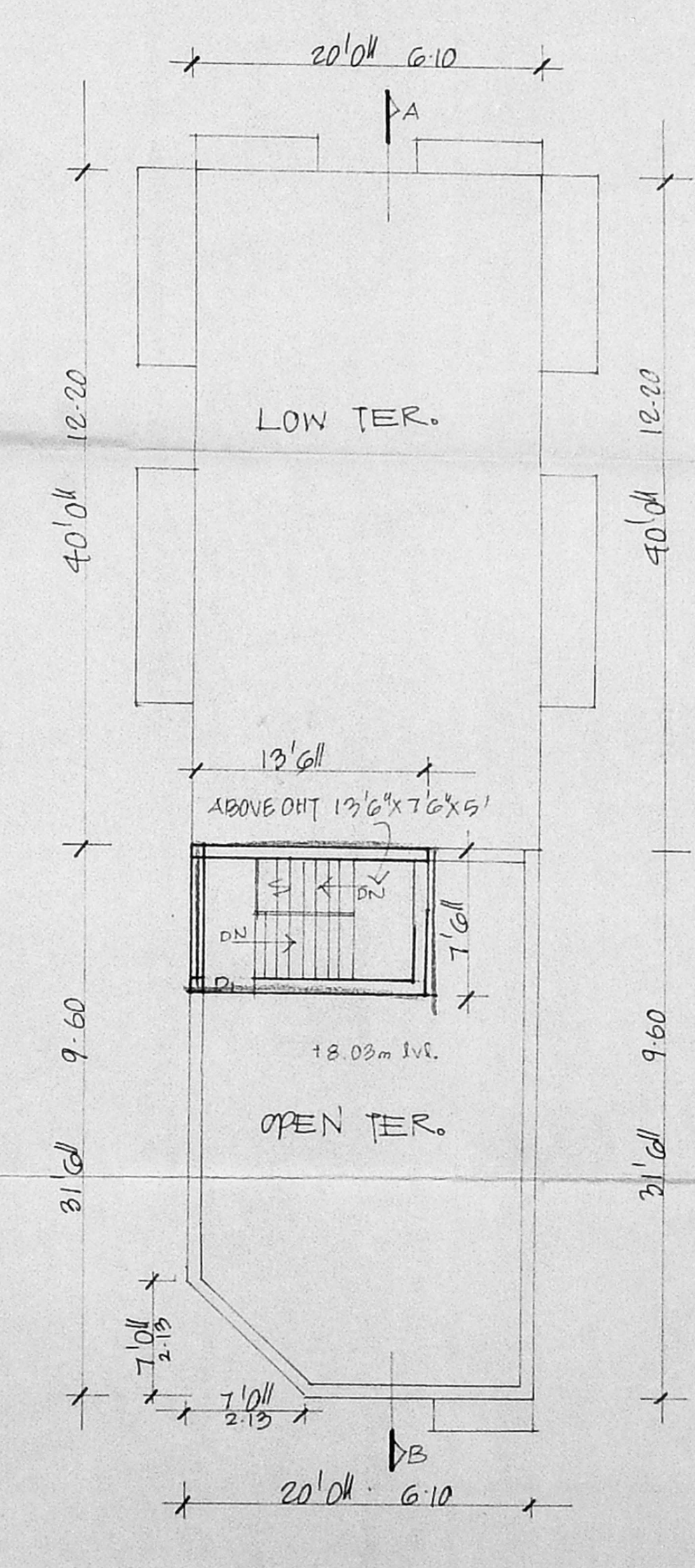

TER. PLAN

